

MICROFILMED

538.2-1-15.5
GROVER L. JONES

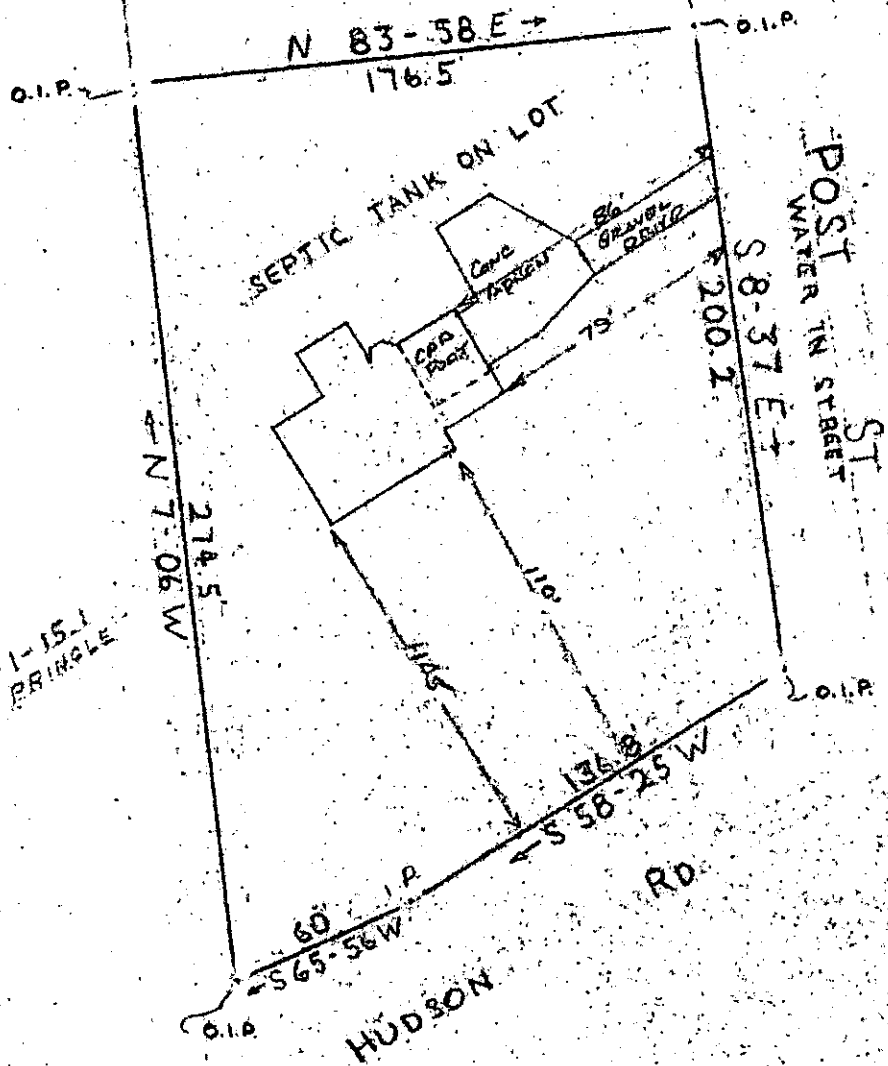

538.2-1-15.1
SAM M. PRINGLE

Note:
Improvements
on this lot
not in a flood
hazard area.

JUN 19 4 55 PM '81
DONNIE S. TANKERSLEY
R.M.C.

PROPERTY OF
THOMAS V. MARCUM & MARILYN P. MARCUM
GREENVILLE COUNTY, S.C.

SCALE 1"=60' 17 JUNE 1981 JUN 19 1981

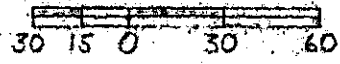

This is to certify that on the 17th day of June, 1981, I surveyed the property shown on this plat, being known as PROPERTY OF THOMAS V. MARCUM & MARILYN P. MARCUM and recorded in the REC Office Greenville County, S. C., in Plat Book at Page and that the property lines, walls and buildings are as shown hereon, and that the walls and buildings located on said lot do not encroach or project on adjacent street or property, and that no adjacent walls or buildings encroach on said premises, and no power lines cross this property except as shown hereon.

R. B. Bruce
R. B. Bruce, REC 1982

35288 ✓

8-R-57

CAROLINA SURVEYING CO.
112 Mainly St.
Greenville, S. C.

700 210018